

020014535

86 PAGE 62

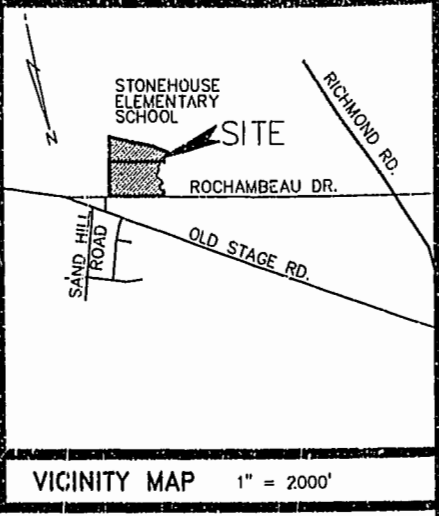
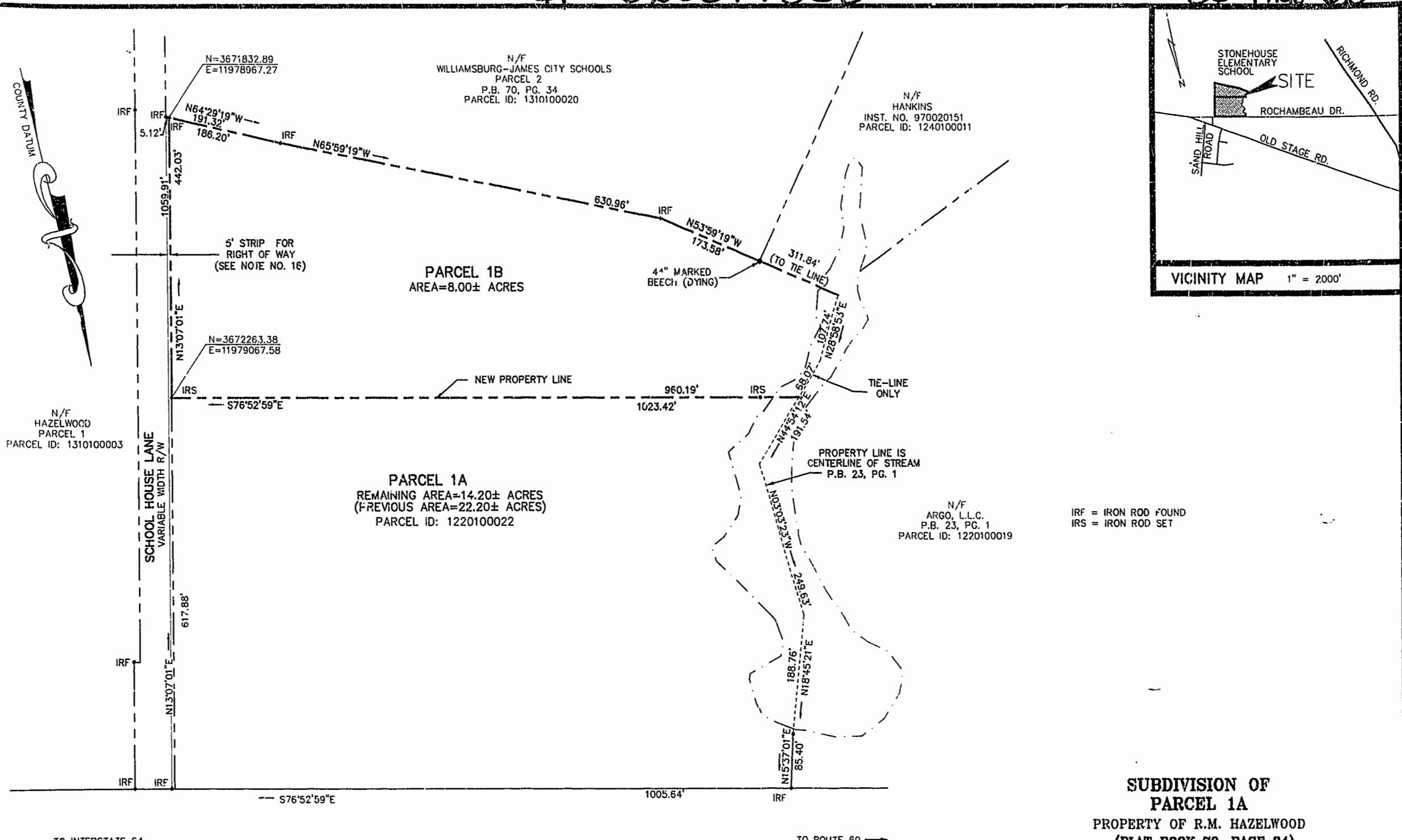

N/F
HAZELWOOD
PARCEL 1
PARCEL ID: 1310100003

N/F
WILLIAMSBURG-JAMES CITY SCHOOLS
PARCEL 2
P.B. 70, PG. 34
PARCEL ID: 1310100020

N/F
HANKINS
INST. NO. 970020151
PARCEL ID: 1240100011

N/F
ARGO, L.L.C.
P.B. 23, PG. 1
PARCEL ID: 1220100019

IRF = IRON ROD FOUND
IRS = IRON ROD SET

PARCEL 1A
REMAINING AREA=14.20± ACRES
(PREVIOUS AREA=22.20± ACRES)
PARCEL ID: 1220100022

PARCEL 1B
AREA=8.00± ACRES

SUBDIVISION OF
PARCEL 1A
PROPERTY OF R.M. HAZELWOOD
(PLAT BOOK 70, PAGE 34)
STONEHOUSE DISTRICT
JAMES CITY COUNTY, VIRGINIA
SCALE: 1"=100' MAY 20, 2002

SHEET 1 OF 2



City of Williamsburg & County of James City
Circuit Court: This PLAT was recorded on
26 June 2002
at 9:49 AM, P.B. 86 PG. 62 & 63
DOCUMENT # 020014535
BETSY B. WOOLRIDGE, CLERK
Betsy Woolridge Dep. Clerk

STATE OF VIRGINIA, COUNTY OF JAMES CITY:

IN THE CLERK'S OFFICE OF THE CIRCUIT COURT THE PLAT, SHOWN HEREON
WAS PRESENTED AND ADMITTED TO RECORD THIS 26
DAY OF June 2002
AS THE LAW DIRECTS. @ 9:49 AM

TESTE: *Betsy Woolridge* CLERK

PLAT BOOK 86 PAGE 62 & 63



4029 Ironbound Road
Suite 100
Williamsburg, VA 23188
Tel. (757) 253-2975
Fax (757) 229-0049
Email: lmdg@landmarkdgb.com

5544 Greenwich Road
Suite 200
Virginia Beach, VA 23462
Tel. (757) 473-2000
Fax (757) 497-7933
Email: lmdg@landmarkdgb.com

DRAWN BY: PF
CHKD. BY: MGR
PROJ. NO.: 1990220-000.07
DWG. NO. 13288W