

#020012640

86 PAGE 33

CONDOMINIUM PLAT
OF
SECTION 5B
(A PORTION OF PHASE II)
BRANDON WOODS
JAMES CITY COUNTY, VIRGINIA
SCALE: 1"=30' DATE: 5/21/02
SHEET 3 OF 5

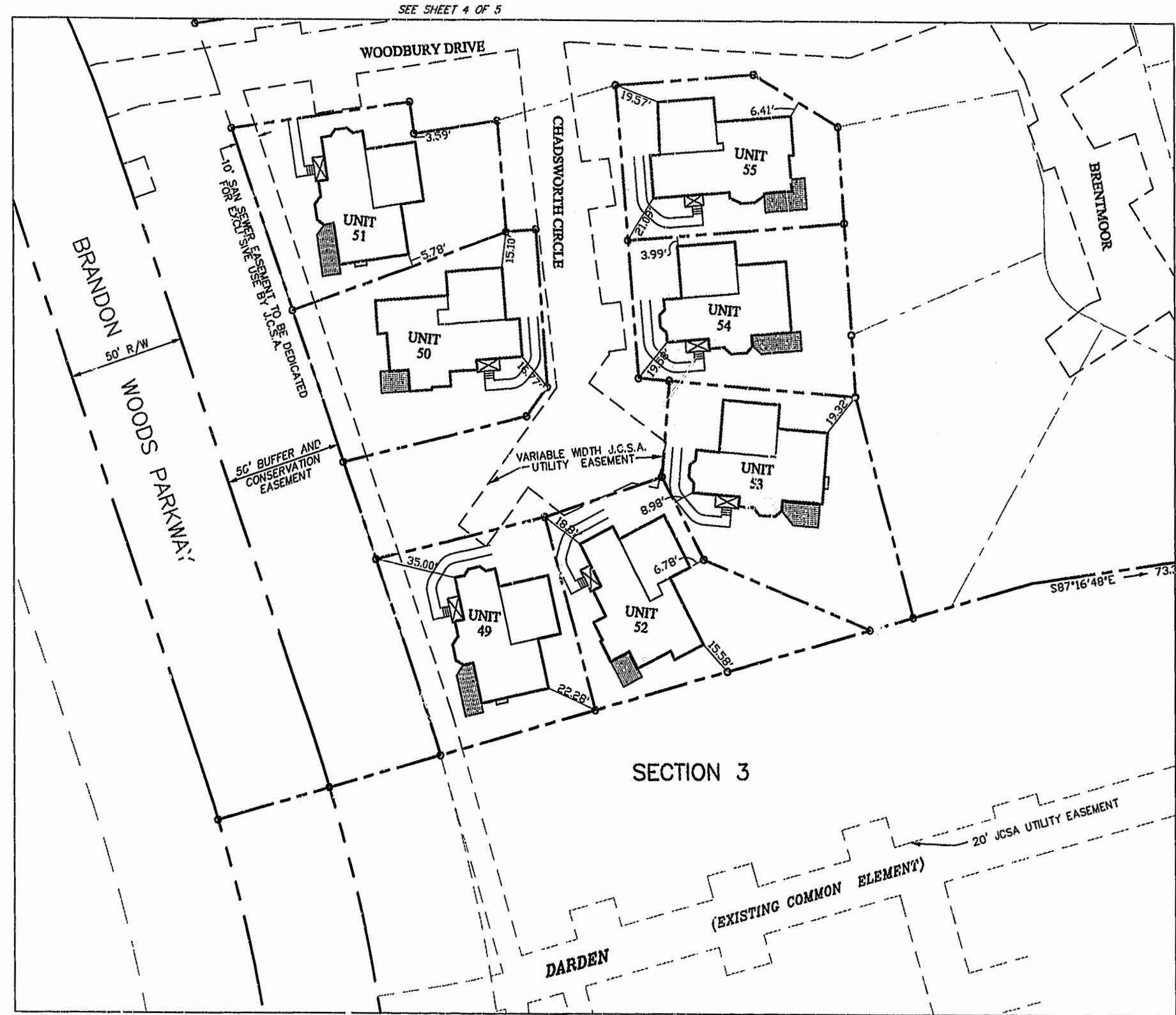
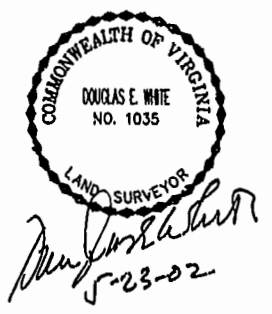

City of Williamsburg & County of James City
Circuit Court: This PLAT was recorded on
30 May 2002
at 3:31 AM PM, PB 86 PG 31-35
DOCUMENT # 020012640
BETSY B. WOOLRIDGE, CLERK
Betsy Woolridge Exp. Clerk

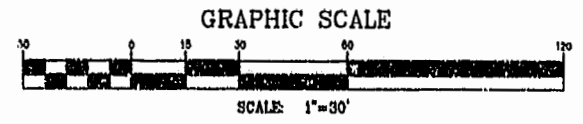

LANDMARK
DESIGN GROUP

Engineers Planners Surveyors
Landscape Architects Environmental Consultants
4029 IRONBOUND ROAD, SUITE 100
WILLIAMSBURG, VA 23188
TEL (757)253-2975 FAX (757)229-0049