

85 PAGE 7

#020008993

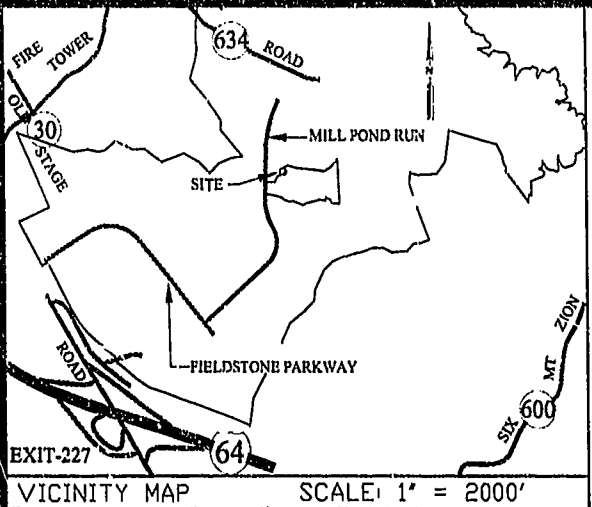

| CURVE TABLE | | | | | | |
|-------------|--------|--------|---------|--------|-------------|------------|
| CURVE | RADIUS | LENGTH | TANGENT | CHORD | BEARING | DELTA |
| C10 | 35.00' | 54.73' | 34.75' | 49.32' | N42°57'35"E | 89°35'35" |
| C11 | 86.35' | 92.78' | 51.44' | 88.39' | N56°58'29"E | 61°33'49" |
| C12 | 51.30' | 45.26' | 24.22' | 43.80' | N51°27'48"E | 50°32'27" |
| C13 | 35.00' | 55.23' | 35.25' | 49.67' | S47°02'25"E | 90°24'25" |
| C14 | 56.35' | 60.55' | 33.57' | 57.68' | N56°58'29"E | 61°33'49" |
| C15 | 81.30' | 71.72' | 38.38' | 69.42' | S51°27'48"W | 50°32'27" |
| C16 | 10.00' | 21.42' | 18.32' | 17.56' | N15°21'37"E | 122°44'49" |

SURVEYOR'S CERTIFICATE
 I HEREBY CERTIFY THAT TO THE BEST OF MY KNOWLEDGE BELIEF, THIS PLAT COMPLIES WITH ALL OF THE REQUIREMENTS OF THE BOARD OF SUPERVISORS AND ORDINANCES OF THE COUNTY OF JAMES CITY, VIRGINIA, REGARDING THE PLATTING OF SUBDIVISIONS WITHIN THE COUNTY.
 DATE: 2/22/02
 ALISTAIR JAMES RAMSAY
 LAND SURVEYOR
 COMMONWEALTH OF VIRGINIA
 ALISTAIR JAMES RAMSAY
 NO. 002411

CERTIFICATE OF SOURCE OF TITLE
 THE PROPERTY SHOWN ON THIS PLAT STANDING IN THE NAME OF STONEHOUSE DEVELOPMENT CO., LLC, FORMERLY KNOWN AS STONEHOUSE LIMITED LIABILITY COMPANY, A VIRGINIA LIMITED LIABILITY COMPANY WAS CONVEYED BY THE FOLLOWING DEEDS:
 FROM STONEHOUSE, INC., A VIRGINIA CORPORATION BY DEED RECORDED MARCH 20, 1998 IN THE OFFICE OF THE CLERK OF THE CIRCUIT COURT OF THE COUNTY OF JAMES CITY IN DEED BOOK 778, PAGE 810.
 FROM GOLF TRUST OF AMERICA, L.P. A DELAWARE LIMITED PARTNERSHIP BY DEED RECORDED JUNE 20, 1997 IN THE OFFICE OF THE CLERK OF THE CIRCUIT COURT OF THE COUNTY OF JAMES CITY AS DOCUMENT # 97-0009628, PLAT BOOK 66, PAGE 80-88.

OWNER'S CERTIFICATE
 THE SUBDIVISION OF LAND SHOWN ON THIS PLAT IS WITH THE FREE CONSENT AND IN ACCORDANCE WITH THE DESIRE OF THE UNDERSIGNED OWNERS, PROPRIETORS AND OR TRUSTEES.
 Lawrence O. Myers
 DATE: _____
 STONEHOUSE DEVELOPMENT CO., LLC
 Lawrence O. Myers, Treasurer
 (PRINTED NAME & TITLE)

CERTIFICATE OF NOTARIZATION
 STATE OF VIRGINIA
 CITY/COUNTY OF James City
 Peggy B. Willis, A NOTARY PUBLIC
 IN AND FOR THE CITY/COUNTY AND STATE AFORESAID, DO HEREBY CERTIFY THAT THE PERSONS WHOSE NAMES ARE SIGNED TO THE FOREGOING WRITING HAVE ACKNOWLEDGED THE SAME BEFORE ME IN THE CITY/COUNTY AFORESAID GIVEN UNDER MY NAME THIS 21 DAY OF March, 2002. MY COMMISSION EXPIRES Sept 30, 2006.
 Peggy B. Willis
 (SIGNATURE)

CERTIFICATE OF APPROVAL
 THIS SUBDIVISION IS APPROVED BY THE UNDERSIGNED IN ACCORDANCE WITH EXISTING SUBDIVISION REGULATIONS AND MAY BE ADMITTED TO RECORD.

DATE: _____ SUBDIVISION AGENT OF JAMES CITY COUNTY
 STATE OF VIRGINIA, COUNTY OF JAMES CITY
 IN THE CLERK'S OFFICE OF THE CIRCUIT COURT FOR THE COUNTY OF JAMES CITY THIS 11 DAY OF April, 2002, 11:37 AM 2002, THIS MAP WAS PRESENTED AND ADMITTED TO THE RECORD AS HE LAW DIRECTS.

TESTE: Betsy B. Woolridge, CLERK
 PLAT BOOK 85 PAGE 71

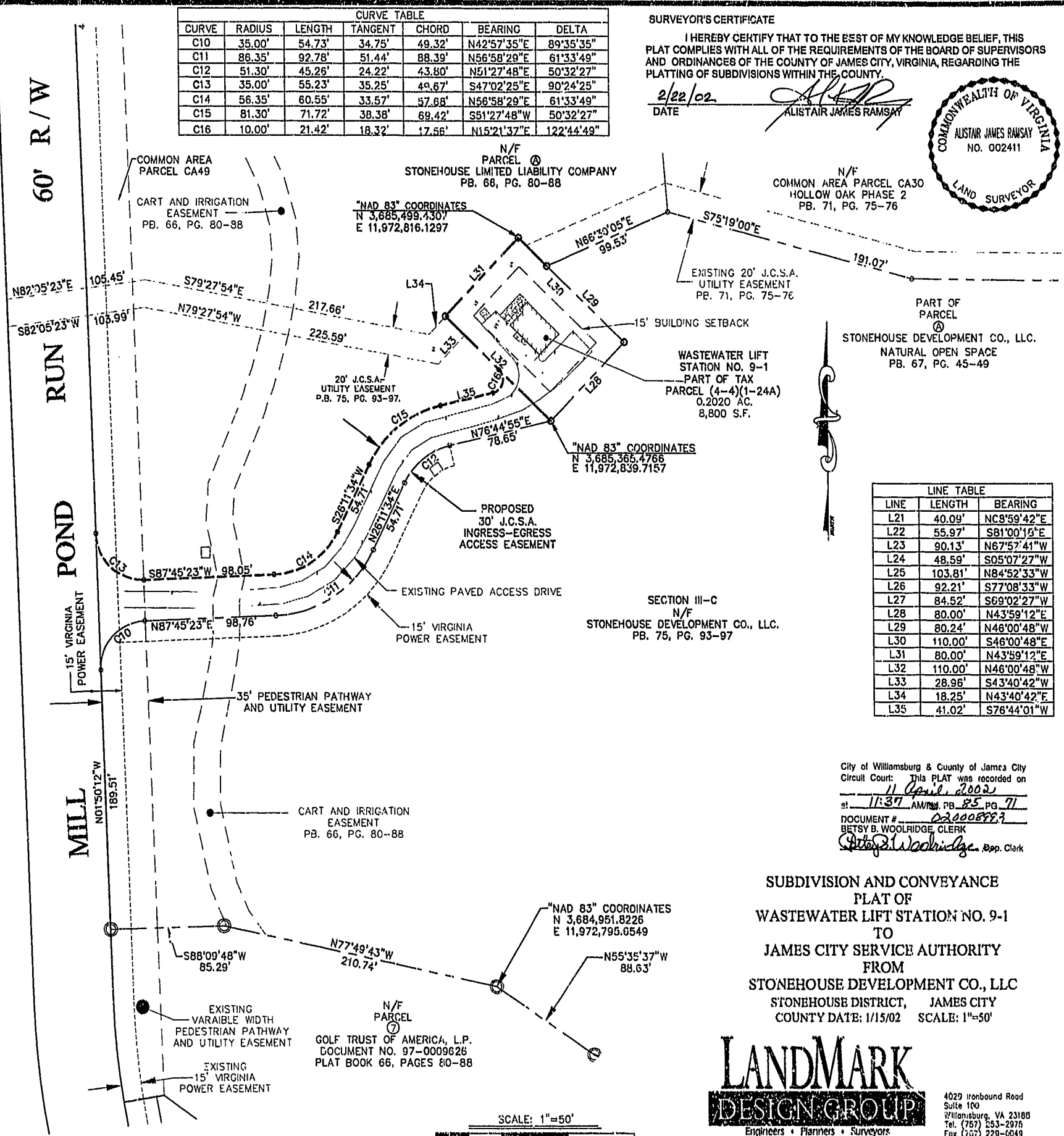

| LINE TABLE | | |
|------------|---------|-------------|
| LINE | LENGTH | BEARING |
| L21 | 40.09' | NC8°59'42"E |
| L22 | 55.97' | S81°00'16"E |
| L23 | 90.13' | N67°57'41"W |
| L24 | 48.59' | S05°07'27"W |
| L25 | 103.81' | N84°52'33"W |
| L26 | 92.21' | S77°08'33"W |
| L27 | 84.52' | S69°02'27"W |
| L28 | 80.00' | N43°59'12"E |
| L29 | 80.24' | N46°00'48"W |
| L30 | 110.00' | S48°00'48"E |
| L31 | 80.00' | N43°59'12"E |
| L32 | 110.00' | N46°00'48"W |
| L33 | 28.96' | S43°40'42"W |
| L34 | 18.25' | N43°40'42"E |
| L35 | 41.02' | S76°44'01"W |

City of Williamsburg & County of James City
 Circuit Court: This PLAT was recorded on
11 April 2002
 at 11:37 AM, PB 85, PG. 71
 DOCUMENT # 020008993
 BETSY B. WOOLRIDGE, CLERK
 (Signature) Dep. Clerk

SUBDIVISION AND CONVEYANCE PLAT OF WASTEWATER LIFT STATION NO. 9-1 TO JAMES CITY SERVICE AUTHORITY FROM STONEHOUSE DEVELOPMENT CO., LLC STONEHOUSE DISTRICT, JAMES CITY COUNTY DATE: 1/15/02 SCALE: 1"=50'



4029 Ironbound Road
 Suite 100
 Williamsburg, VA 23188
 Tel. (757) 253-2976
 Fax (757) 229-6049
 Email: lmdg@landmarkdgb.com

