

Note 1: Location of the facilities as installed determine the centerline of the right of way herein granted on the property of owner.

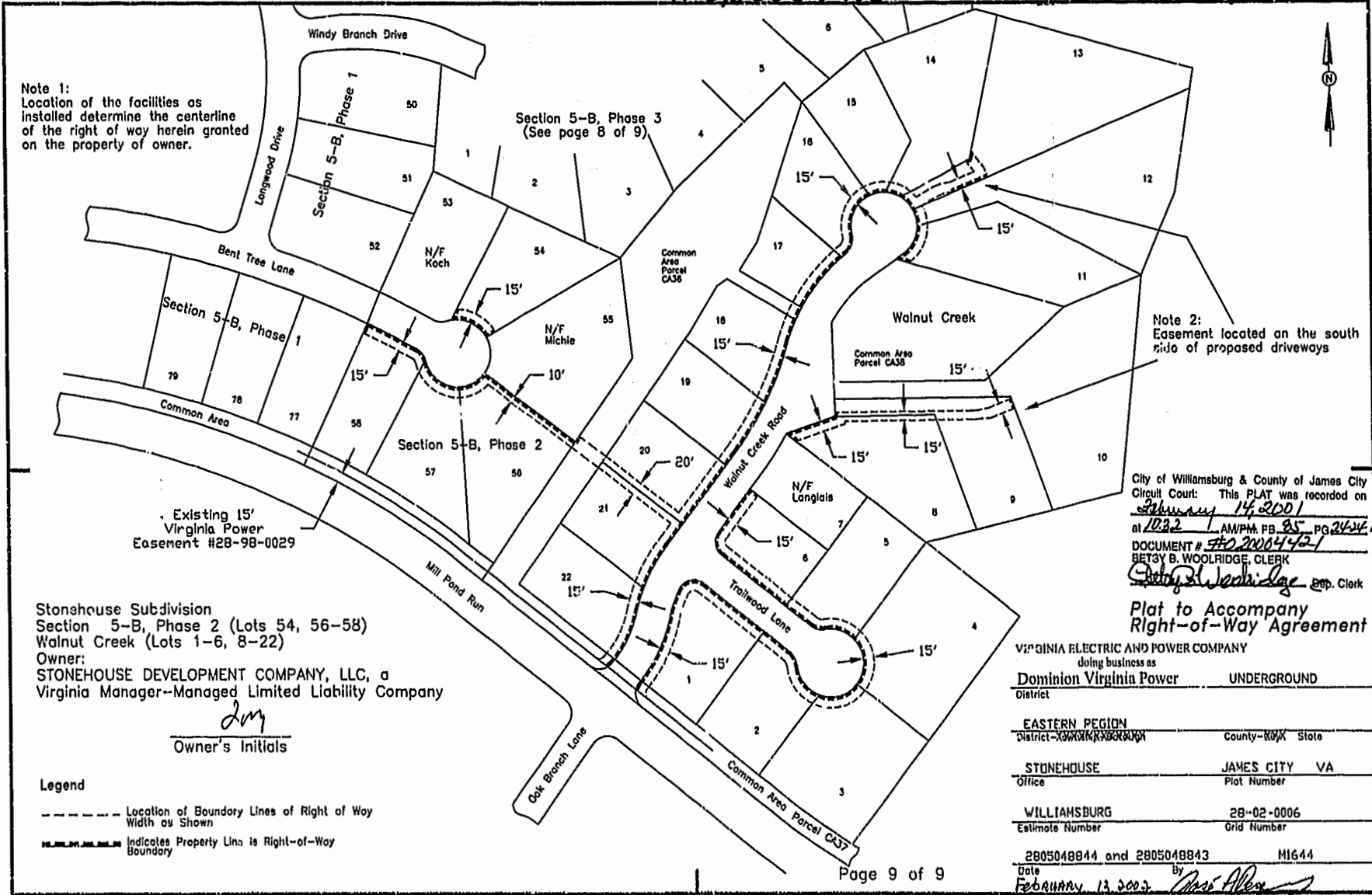

Note 2: Easement located on the south side of proposed driveways

Existing 15' Virginia Power Easement #28-98-0029

Stonehouse Subdivision
Section 5-B, Phase 2 (Lots 54, 56-58)
Walnut Creek (Lots 1-6, 8-22)
Owner:
STONEHOUSE DEVELOPMENT COMPANY, LLC, a
Virginia Manager--Managed Limited Liability Company

dm
Owner's Initials

Legend
- - - - - Location of Boundary Lines of Right of Way Width as Shown
————— Indicates Property Line is Right-of-Way Boundary

City of Williamsburg & County of James City Circuit Court: This PLAT was recorded on February 14, 2001 at 10:32 AM/PM, PB. 85, PG. 24 of 4 DOCUMENT # #02.000442.1 BETSY B. WOOLRIDGE, CLERK *Betsy Woolridge* Dep. Clerk

Plat to Accompany Right-of-Way Agreement

VIRGINIA ELECTRIC AND POWER COMPANY doing business as	
Dominion Virginia Power	UNDERGROUND
District	
EASTERN REGION	
District- XXXXXXXXXX	County- XXX State
STONEHOUSE	
Office	JAMES CITY VA Plot Number
WILLIAMSBURG	
Estimate Number	28-02-0006 Grid Number
2805048844 and 2805048843 M1644	
Date	

February 13, 2001 By *Joe Alley*