

02.000 4421

85 PAGE 24



Note 1:
Location of the facilities as installed determine the centerline of the right of way herein granted on the property of owner.

Stonehouse Subdivision
Section 5-B, Phase 3 Lots 1, 2, 4-7, 10-20, 23-31)
Owner:
STONEHOUSE DEVELOPMENT COMPANY, LLC, a
Virginia Manager-Managed Limited Liability Company

JDM
Owner's Initials

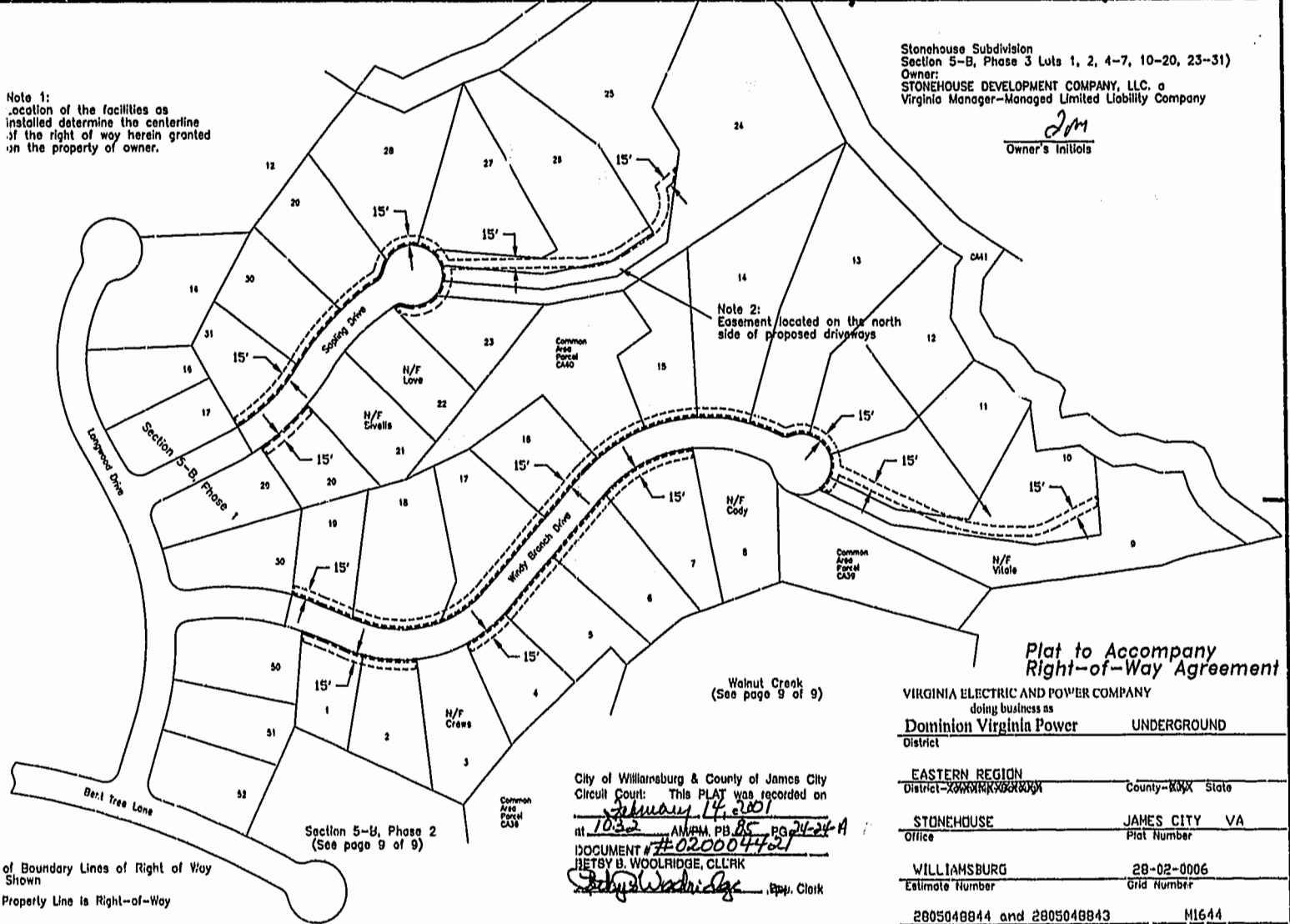

Note 2:
Easement located on the north side of proposed driveways

Walnut Creek
(See page 9 of 9)

Plat to Accompany
Right-of-Way Agreement

VIRGINIA ELECTRIC AND POWER COMPANY
doing business as
Dominion Virginia Power UNDERGROUND
District

EASTERN REGION
District-~~XXXXXX~~ County-~~XXX~~ State

STONEHOUSE JAMES CITY VA
Office Plat Number

WILLIAMSBURG 28-02-0006
Estimate Number Grid Number

2805048844 and 2805048843 M1644
Date February 13th 2002 By *Jon A. Beeg*

City of Williamsburg & County of James City
Circuit Court: This PLAT was recorded on
January 14, 2001
at 10:32 AM PM, PB 85, PG 24-24-A
DOCUMENT # 02.000 4421
Betsy B. Woolridge, CLERK
S. J. Clark, Spp. Clerk

Legend
----- Location of Boundary Lines of Right of Way
Width as Shown
————— Indicates Property Line is Right-of-Way
Boundary

Section 5-B, Phase 2
(See page 9 of 9)