

T.P. 372-(0A)-00-030  
 NOW OR FORMERLY  
**JEROME & EVELYN RANDOLPH**  
 (D.B. 37, PG. 379)  
 ZONE: RM-2

**MATCH LINE**  
 SEE SHEET 2  
 40' R/W  
**ROLAND STREET**

T.P. 372-(0A)-00-004  
 NOW OR FORMERLY  
**CECIL AND ALICE M. CROPPER**  
 (D.B. 48, PG. 546)  
 ZONE: RM-2

T.P. 372-(0A)-00-003  
 NOW OR FORMERLY  
**LEONARD & BEATRICE LEGUM**  
 (D.B. 55, PG. 114)  
 ZONE: RM-2

T.P. 402-01-00A  
 NOW OR FORMERLY  
**LULA LORAIN OLIVER**  
 (D.B. 83, PG. 300)  
 ZONE: RM-2

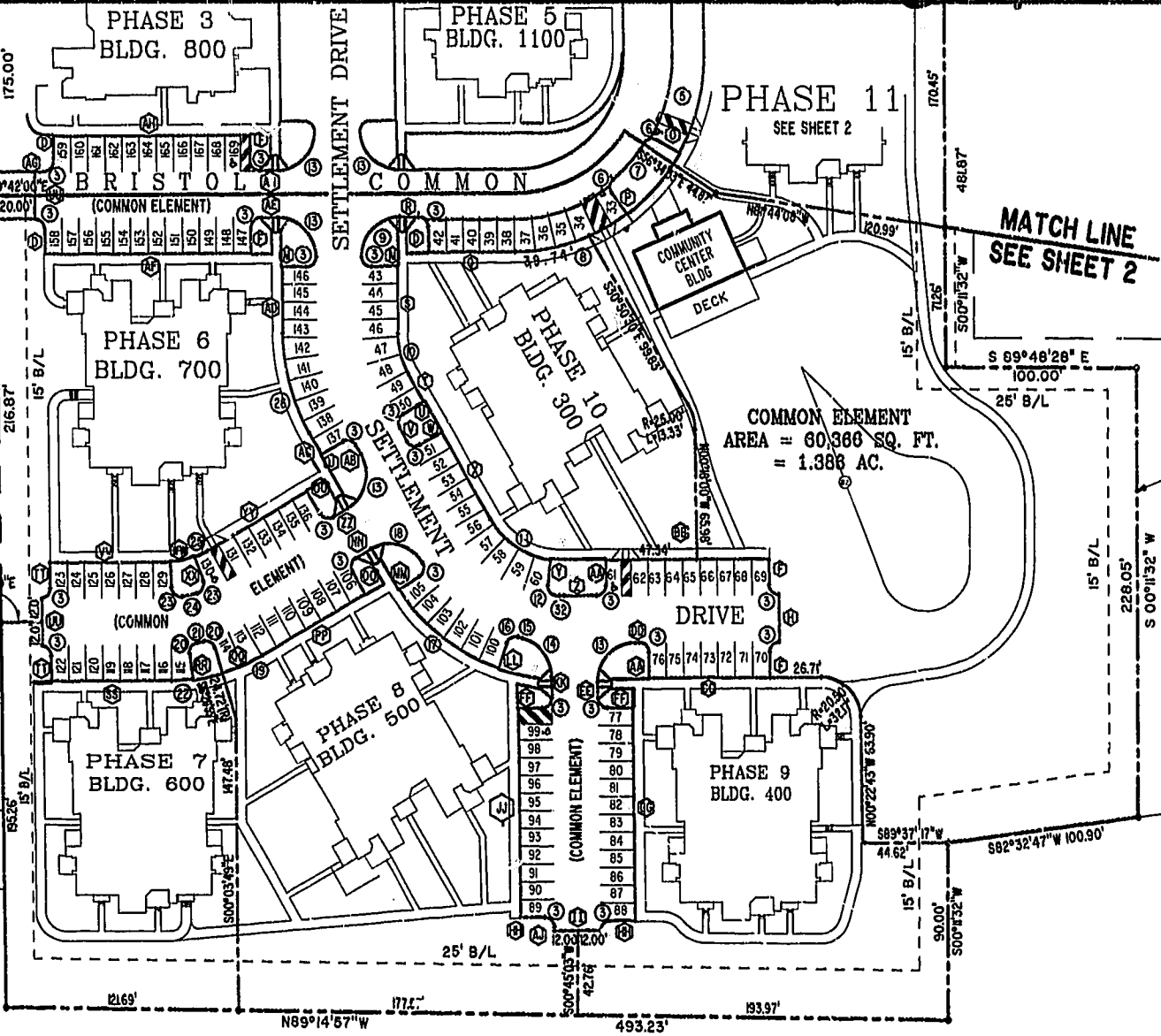

T.P. 372-(05)-00-001  
 NOW OR FORMERLY  
**CHESAPEAKE MEDIA, INC.**  
 (D.B. 74, PG. 121)  
 (M.B. 42, PG. 25)  
 ZONE: B-2 CONDITIONAL

T.P. 372-(04)-00-00-A2  
 NOW OR FORMERLY  
**CITY OF WILLIAMSBURG**  
 (D.B. 121, PG. 321)  
 (M.B. 36, PG. 77)

(FIRST FLOOR) (SECOND FLOOR)

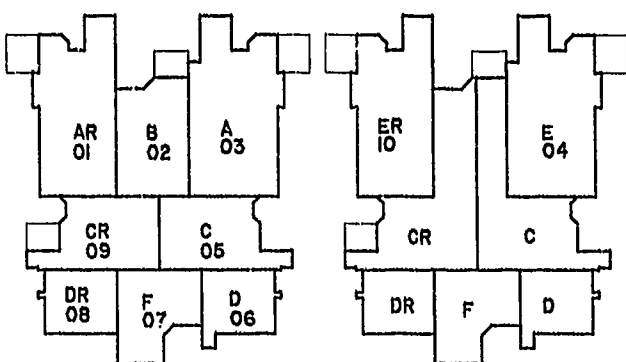

**TYPICAL CONDOMINIUM LAYOUT**

City of Williamsburg & County of James City  
 Circuit Court: This PLAT was recorded on  
 November 21, 2001  
 at 10:51 AM PM, PG. 3, PR. 78-70  
 DOCUMENT # 011807  
 BETSY B. WOOLRIDGE, CLERK

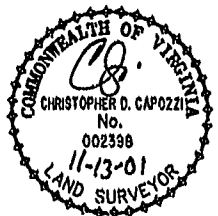

**BRISTOL COMMONS**  
 A CONDOMINIUM COMMUNITY  
 PHASE ELEVEN  
 FOR  
**KEY GROUP, LLC**  
 CITY OF WILLIAMSBURG, VIRGINIA

|   |        |                   |                  |                      |      |
|---|--------|-------------------|------------------|----------------------|------|
| Hassell & Folkes, P.C.<br>Engineers Surveyors Planners<br>Chesapeake, VA 23320<br>(757)547-9531 | SIZE C | CONTRACT NO 98062 | DISK/BOX 123M/15 | FILENAME BRISTOL.DWG | REV. |
| SCALE: 1" = 50'   |        | DATE: 11/08/01    |                  | SHEET 3 of 4         |      |