

BUILDING NUMBER	UNIT NUMBER	UNIT TYPE	STREET ADDRESS
46	46-435	D2	435 FAIRWAY LOOKOUT
46	46-445	C	445 FAIRWAY LOOKOUT
46	46-455	D1	455 FAIRWAY LOOKOUT

NOTES:

1. THE TOTAL AREA OF SITE IS 1,222,568 SQ.FT. (28.07 AC.) OF WHICH 170,233 SQ.FT. (3.908 AC.) IS ADDITIONAL LAND.
2. THE AREA OF THE SUBMITTED LAND IS 1,052,335 SQ.FT. (24.158 AC.)
3. THE COMMON AREA IS TO BE THE RESPONSIBILITY OF THE CONDOMINIUM ASSOCIATION AND HAS A TOTAL AREA OF 16.43 AC.

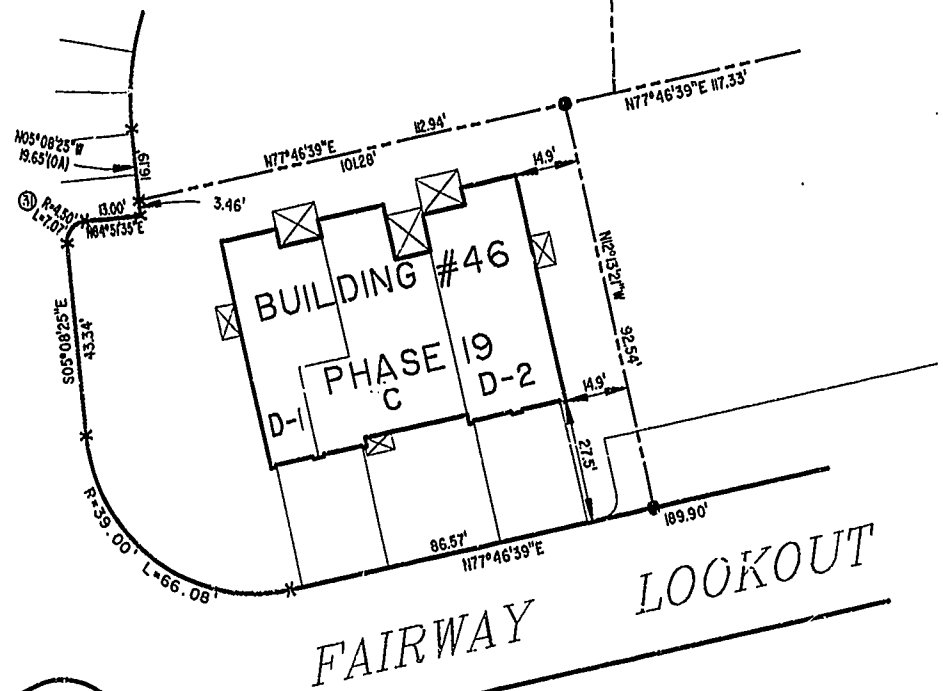
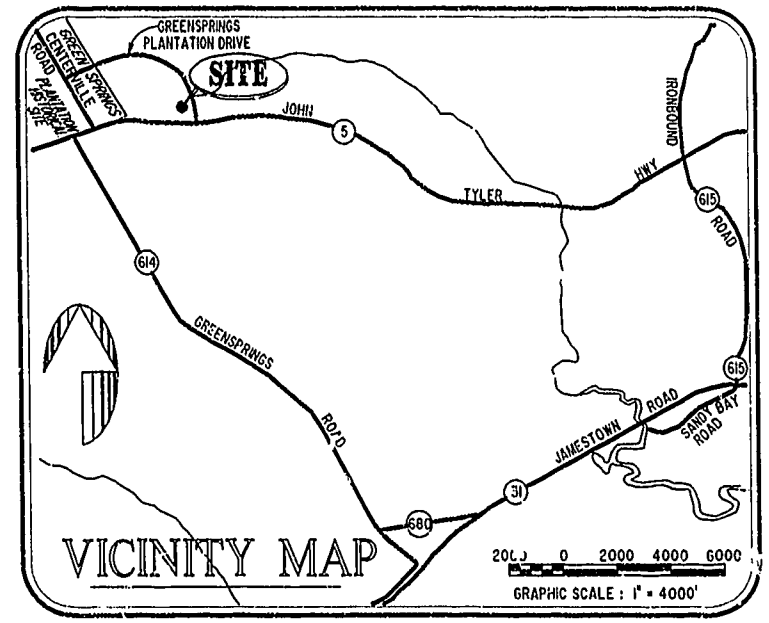

PHASE 19

AREA = 11,086 SQ. FT. = 0.254 AC.

I CHRISTOPHER D. CAPOZZI, A CERTIFIED LAND SURVEYOR, DO HEREBY CERTIFY THAT THIS PLAT IS ACCURATE, AND THAT IT COMPLIES WITH THE PROVISIONS OF SECTION 55 - 79.58A OF THE CODE OF VIRGINIA. I FURTHER HEREBY CERTIFY THAT ALL UNITS OR PORTIONS THEREOF DEPICTED HEREON HAVE BEEN SUBSTANTIALLY COMPLETED.

THE UNDERSIGNED CERTIFIED LAND SURVEYOR CERTIFIES THAT HE HAS READ SECTION 55 - 79.58B OF THE CODE OF VIRGINIA, AND FINDS THIS PLAT TO BE ACCURATE AND IN COMPLIANCE WITH THE CODE. I FURTHER CERTIFY THAT ALL UNITS OR PORTIONS THEREOF DEPICTED HEREON HAVE BEEN SUBSTANTIALLY COMPLETED.

9-18-01
DATE

C.D.
LAND SURVEYOR No. 002398

City of Williamsburg & County of James City
Circuit Court: This PLAT was recorded on
21 Oct 2001
at 3:52 PM/PM. PB 83 PG 34-41
DOCUMENT # 012017054
BETSY B. WOOLRIDGE, CLERK
Betsy B. Woolridge Clerk

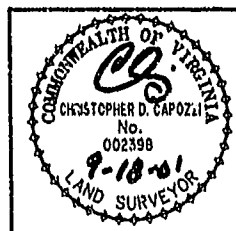

Hassell & Foikes, P.C.
Engineers Surveyors Planners
325 Volvo Parkway
Chesapeake, VA. 23320
(757)547-9531

DRAWN BY:	DATE
HJS	09/14/01
COMP BY:	DATE
HF	
CHECKED BY:	DATE
HBA	09/14/01

EXHIBIT "A" PHASE 19			
FAIRWAYS VILLAS			
AT			
GREENSPRINGS, A CONDOMINIUM			
FOR			
GREENSPRINGS DEVELOPMENT, L.C.			
BERKELEY DISTRICT		JAMES CITY COUNTY, VIRGINIA	
SIZE	DISK/BOX	FILENAME	REV.
C	95-079	61/16	FAIRWT19.DWG
		REF: 10/13	FWAYPL1.ATQWG
SCALE: 1" = 25'	DATE: 09/14/01	SHEET 1 of 6	