

HOW OR FORMERLY  
EZEKIAL LEE  
UB 52 P. 501  
78 21 P. 143

RS LARGE BOLT  
14.97

YEADDA SMITH SUBDIVISION  
 CONC. MON. & RUN IN GROUND  
 CHAIN LINK FENCE  
 LOT 9  
 LOT 10  
 LOT 11  
 LOT 12  
 LOT 13  
 LOT 14

LOT 6

BEN JONES  
ESTATE  
PB 10, P. 15

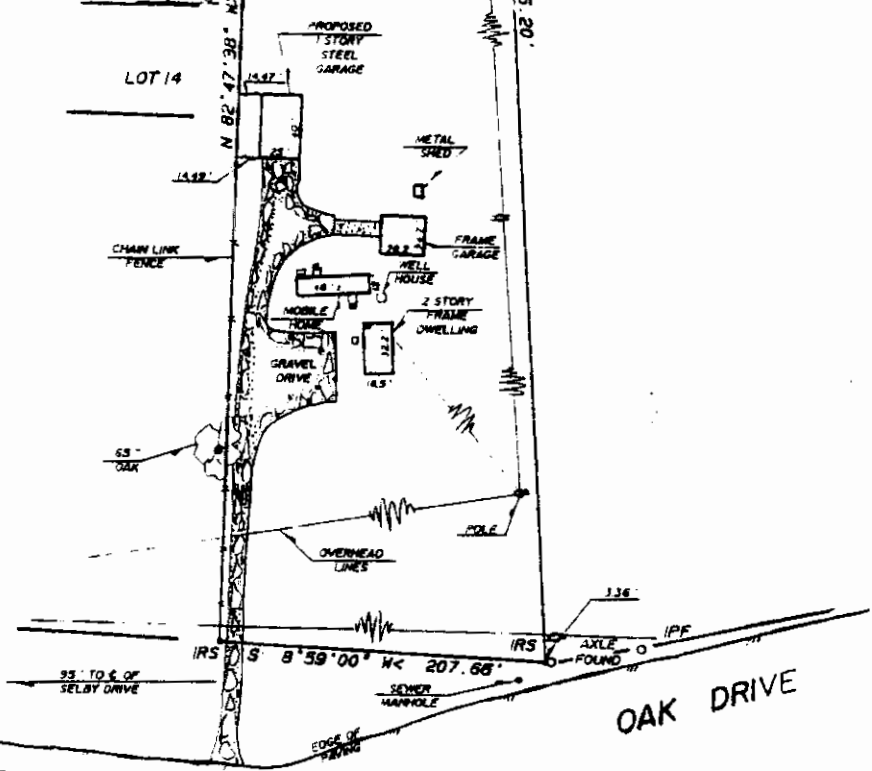

GOVERNMENT ROAD

OAK DRIVE

FLOOD CERTIFICATION:  
IMPROVEMENTS SHOWN HEREON APPEAR TO BE  
IN FLOOD ZONE "X" (AREAS OUTSIDE OF THE  
500 YEAR FLOOD PLAIN) AS SHOWN ON  
COMMUNITY PANEL # 310 201 00508 WHICH  
WAS PREPARED BY THE FEDERAL EMERGENCY  
MANAGEMENT AGENCY SAID PANEL HAS AN  
EFFECTIVE DATE OF FEBRUARY 5, 1991

NOTE  
UNLESS SHOWN, ALL UTILITIES  
ARE UNDERGROUND  
ADDRESS  
1363 OAK DRIVE

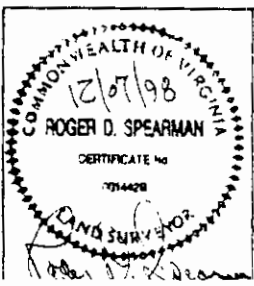

REFERENCES:  
NOTED  
 IPF - IRON PIPE FOUND  
 IPS - IRON PIPE SET  
 IRS - IRON ROD SET  
 IRF - IRON ROD FOUND  
 BSL - BLDG. SETBACK LINE  
 DATE: DEC. 04, 1998  
 SCALE: 1" = 80'

PHYSICAL SURVEY  
 OF PROPERTY STANDING IN THE NAME OF  
 THE ESTATE OF JOHN H. LEE  
 BEING  
 LOT 6, DIVISION OF THE HENRY LEE ESTATE  
 LOCATED  
 JAMES CITY COUNTY VIRGINIA  
 SPEARMAN & ASSOCIATES, P.C.  
 SURVEYORS AND PLANNERS  
 6823-A WOODBURN DR. - WINTHROP, VA

AUG 17 8 00 80