

Schedule A, cont.

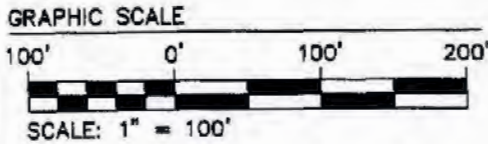

N/F
JAMES CITY COUNTY
TAX PARCEL (32-1)(1-12)

LEASE LINE LOCATION
IS REFERENCED TO
THE BUILDING
(CURRENTLY UNDER CONSTRUCTION)

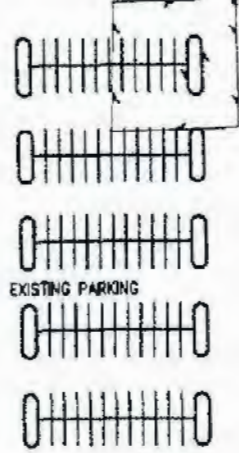
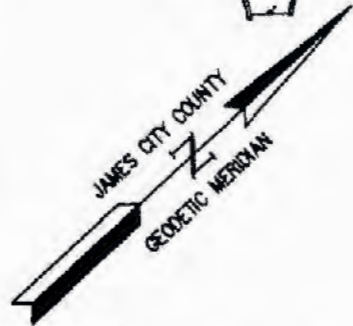
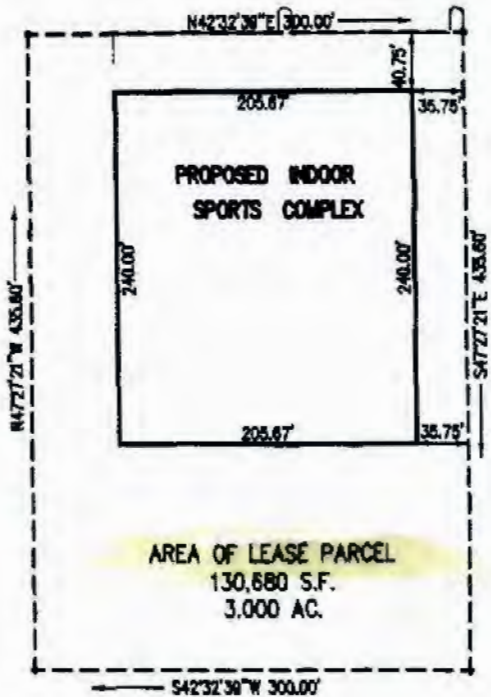

AREA OF LEASE PARCEL
130,680 S.F.
3.000 AC.



JUN 5 2000 099



Consulting Engineers
Engineers, Surveyors, Planners

5248 Olde Towne Road, Suite 1
Williamsburg, Virginia 23188
Ph. (757)-253-0040, Fax (757)-220-8994

PLAT SHOWING LEASE PARCEL
FOR THE WILLIAMSBURG INDOOR SPORTS COMPLEX
AT
THE JAMES CITY COUNTY DISTRICT SPORTS COMPLEX
JAMES CITY COUNTY

VIRGINIA

Scale: 1" = 100'

Ref: NOTED

Date: MAY 18, 2000

Job No: 8841

ads 05.18.00-11:34 8841LEAS.DWG