

FLOOD CERTIFICATION
 THE PROPERTY SHOWN HEREON IS IN FLOOD ZONE "X" (AREA
 DETERMINED TO BE OUTSIDE THE 500 YEAR FLOOD PLAIN) AS
 SHOWN ON COMMUNITY PANEL N. 610801 0006P, DATED 8/18/91
 AS PREPARED BY FEMA.

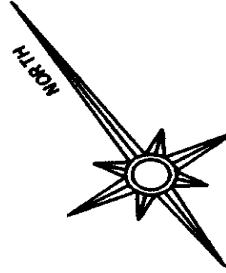

ROUTE 60

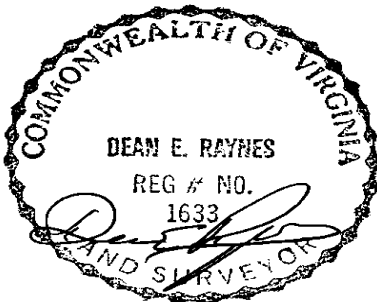
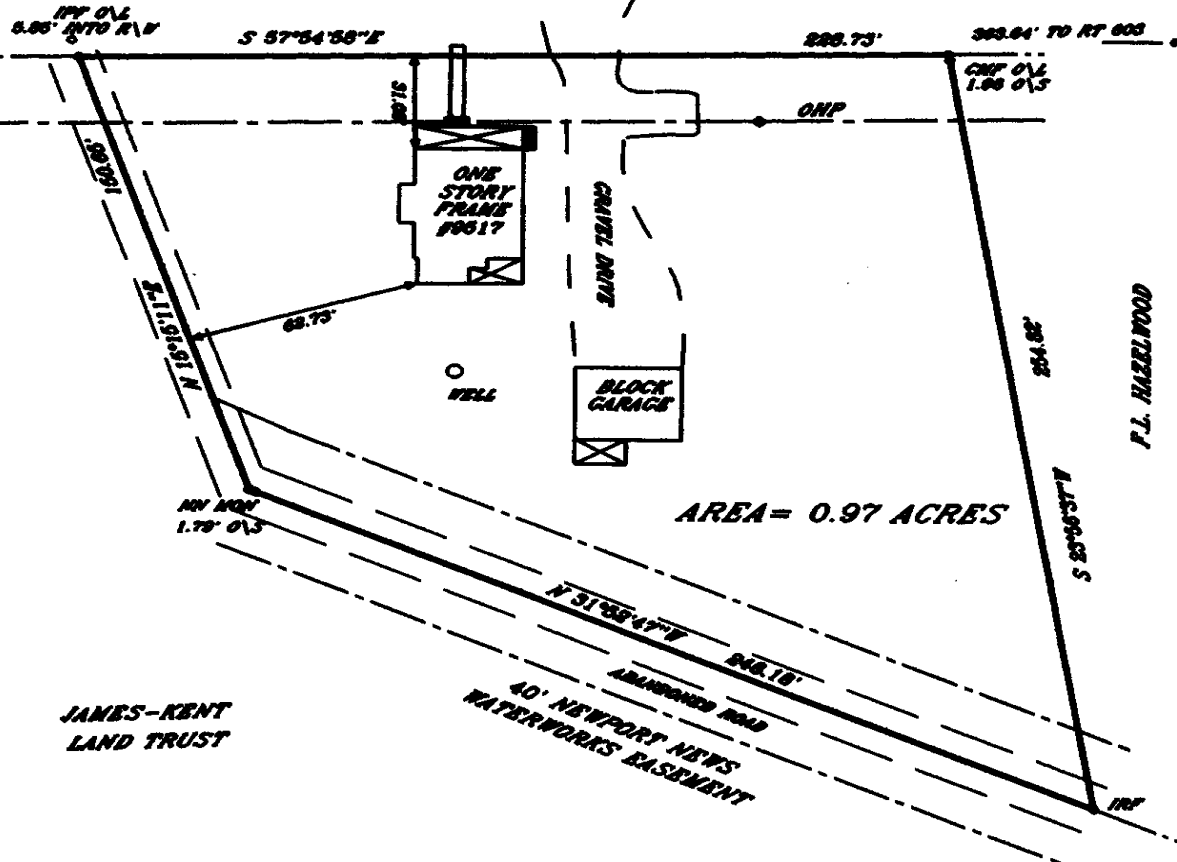

PHYSICAL SURVEY
ON PROPERTY TO BE CONVEYED TO
IRVING F. MARTIN
 BEING
0.97 ACRES
 POTOMAC DISTRICT
 JAMES CITY COUNTY, VIRGINIA
 SCALE: 1"=80' DATE: 10/6/95
 J.N. 80.9

HIS LAND SURVEYING, INC.
 15500 RIVER BEND TRAIL
 LANEXA, VIRGINIA 23089
 (804)966-7017