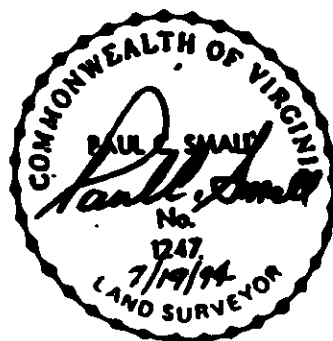
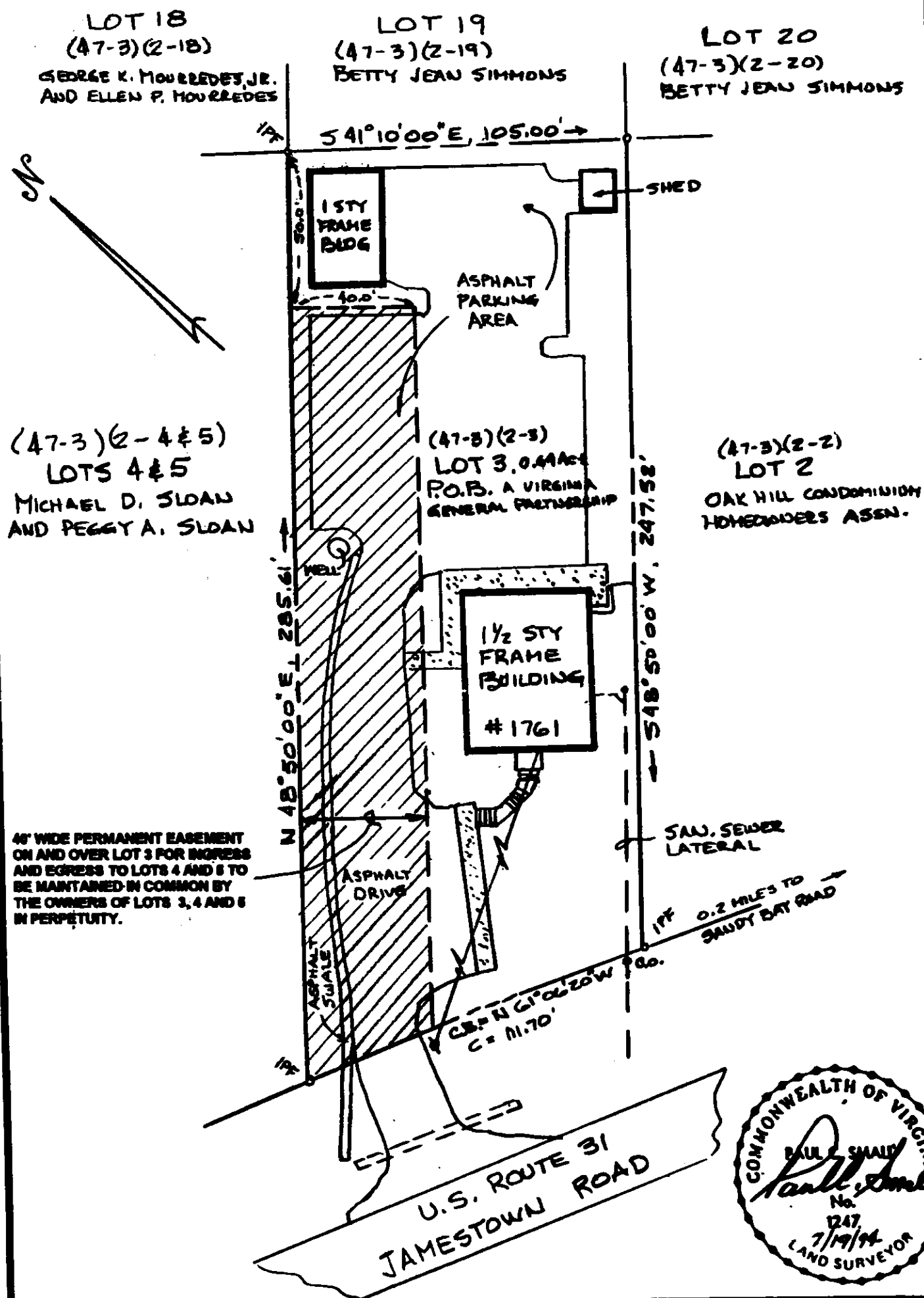

**THIS PLAT IS BASED ON A PRIOR SURVEY
BY G.T. WILSON, JR. DATED 8/9/81, AND
DOES NOT REPRESENT A RESURVEY OF
THE BOUNDARY.**

**AES**

Consulting Engineers

Engineers, Surveyors, Planners

Williamsburg, Virginia

**PLAT OF EASEMENT
FOR THE BENEFIT OF LOTS 4 AND 5
LOCATED ON LOT 3, FRANK ARMISTEAD SUBDIVISION**

BERKELEY DISTRICT

JAMES CITY COUNTY**VIRGINIA**

Scale: 1"=40'

Ref.: P.B. 22, PG. 26

Date: 7/18/94

Job No.: 3595-3