

INDIAN CIRCLE

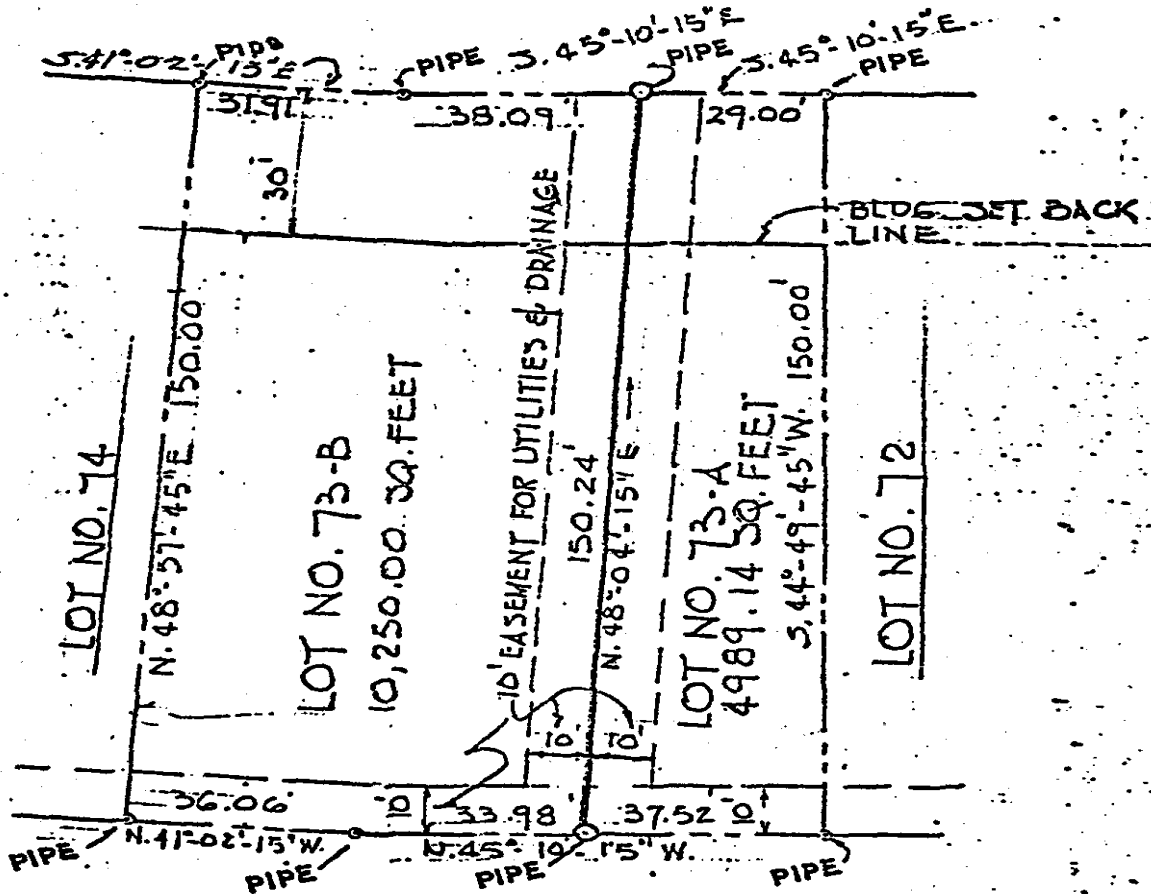

This subdivision is approved by the undersigned in accordance with existing subdivision regulations and may be committed to record.

Signed W. D. Thomas
Date April 5, 1915

| |
|----------------------------|
| PLAT OF LOT NO. 73 DIVIDED |
| POPLAR HALL PLANTATION |
| SUBDIVISION |
| JAMES CITY COUNTY, VA. |
| <u>W. D. Thomas</u> |
| W. D. THOMAS C. S. No 579. |

MAG. NORTH

| CURVE DATA | |
|------------|------------------|
| Δ | $60^{\circ} 04'$ |
| R | $50.00'$ |
| T | $28.91'$ |
| ARC | $52.42'$ |

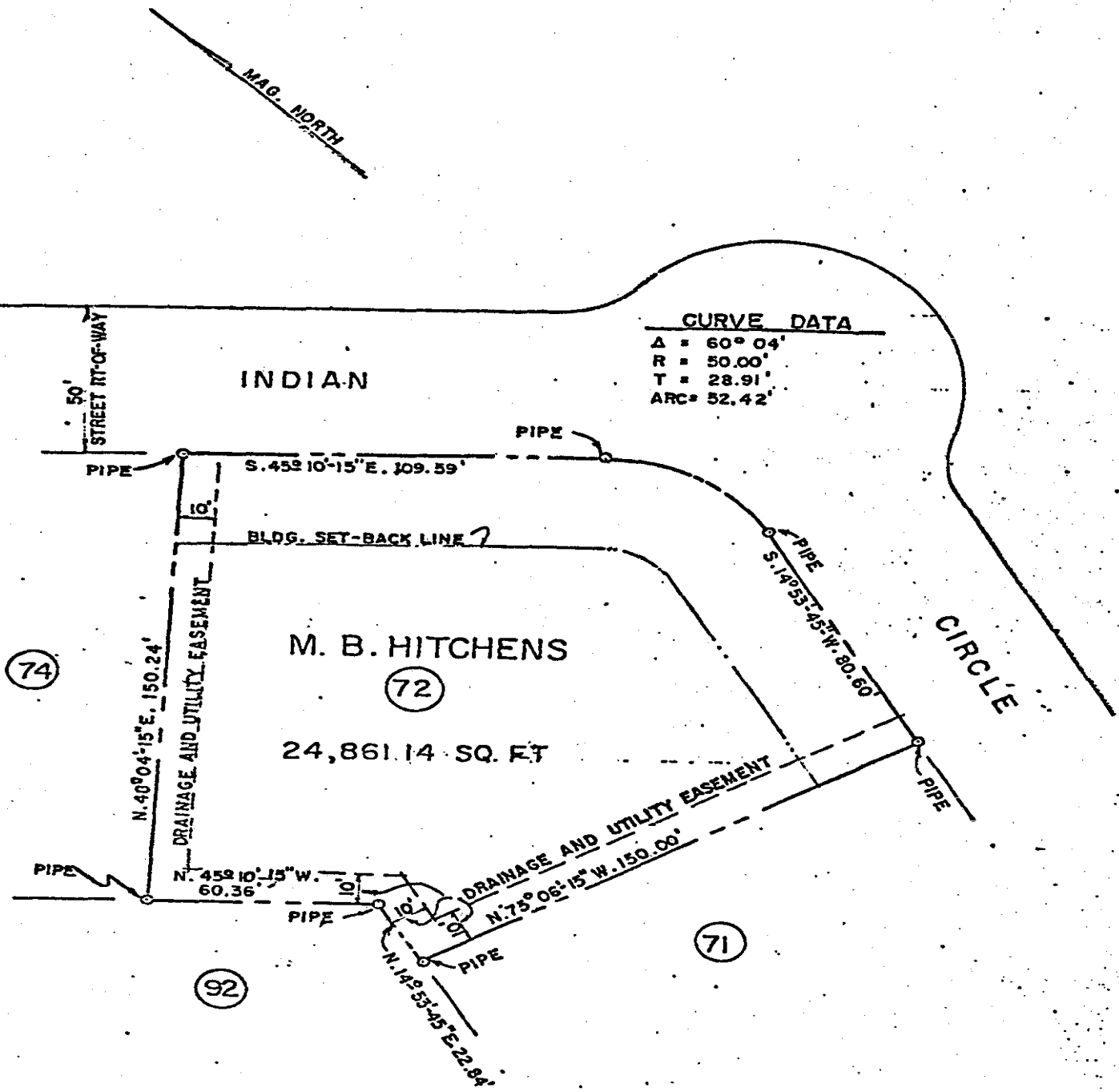

This subdivision is approved by the undersigned in accordance with existing subdivision regulations and may be examined to record.

Signed *Walter D. Thomas*
 Date *September 5, 1915*

PLAT OF LOT NO. 72
POPLAR HALL PLANTATION
SUBDIVISION
JAMES CITY COUNTY, VA.
Walter D. Thomas
 W. D. THOMAS C.L.S. No. 579.

MAG. NORTH

50' STREET RT-OF-WAY

INDIAN

CIRCLE

75

74

72

92

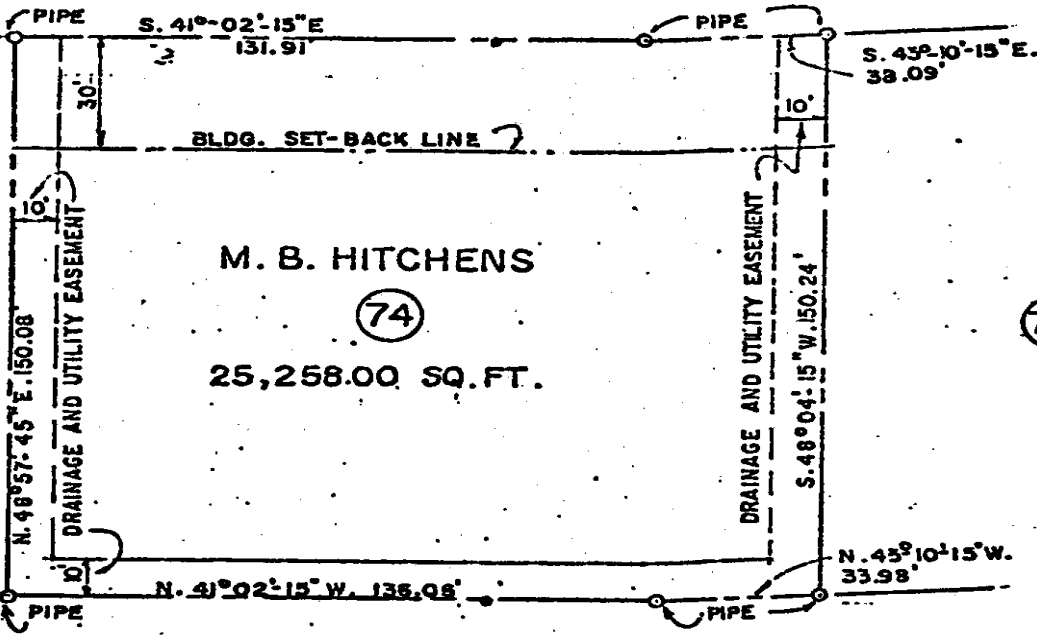

M. B. HITCHENS

25,258.00 SQ. FT.

This subdivision is approved by the undersigned in accordance with existing subdivision regulations and may be committed to record.

Signed: Wethill D. Thomas
Date: September 5, 1965

PLAT OF LOT NO. 74
POPLAR HALL PLANTATION

SUBDIVISION
JAMES CITY COUNTY, VA.

Wethill D. Thomas